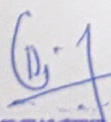

**KISA DNYANODAY MANDAL GUDHE'S
HOMOEOPATHIC MEDICAL COLLEGE & HOSPITAL
SHIRPUR DIST. DHULE**

A. INFRASTRUCTURE AVAILABLE

ACCOMMODATION AVAILABLE FOR THE MEDICAL INSTITUTION (Annexure 12)

S. No	Particulars	Available in sqm
1	Administrative area	250.92 sqm
2	Lecture halls -05	669.12 sqm
3	Seminar or examination hall	250 Sqm
	Central library	223.04 Sqm
4	Teaching department	
Sr. No	Departments	Available
1	Homoeopathic Materia Medica	111.52 sqm
2	Organon of medicine and homoeopathic philosophy and Fundamentals of Psychology	111.52 sqm
3	Homoeopathic pharmacy	175 sqm
4	Homoeopathic Repertory and Case Taking	111.52 sqm
5	Human Anatomy	175 sqm
6	Human Physiology and biochemistry	175 sqm
7	Forensic medicine and toxicology	111.52 sqm
8	Pathology and Microbiology	175 sqm
9	Community Medicine, Research Methodology and Biostatistics	111.52 sqm
10	Surgery	111.52 sqm
11	Gynecology and Obstetrics	111.52 sqm
12	Practice of Medicine with Essentials of Pharmacology	111.52 sqm
13	Yoga for health promotion	111.52 sqm
14	Medical education technology unit	40 sqm
15	Common rooms for boys and girls with adequate sitting arrangements and locker	92.93 sqm
16	Canteen facility in the college premises	200 sqm
Total		3429.73

PRINCIPAL
KONG'S HOMEOPATHIC MEDICAL COLLEGE & HOSPITAL, SHIRPUR DIST. DHULE

30

**KISAN DNYNODAY MANDAL GUDHE'S
HOMOEOPATHIC MEDICAL COLLEGE & HOSPITAL**

Nimzari Road, Shirpur Dist. Dhule-425405
Ph.No. : 02563-261147/7588918406/9921467777 Fax : 02563-259993
E-mail : hmcshirpur@gmail.com; Wbsite : www.kdmghmc.org

President **Dr. Uttamrao D. Mahajan**^{BAMS(DPSM)} Managing Director **Dr. Manoj U. Mahajan**^(BHMS) Principal **Dr. P. B. Limbekar**^{M.D.(Hom.)}
Out No. : HMC & HS / 2019/2019 Date : 27/6/2019

Land and Building Details

Sr.No.	Particulars of Land	Owner	Area
1	S.No. 146 at Louki- Shirpur Dist. Dhule	On the name of Dr. Uttamrao Dhanaji Mahajan, Chairman-Kisan Dnyanoday Mandal Gudhe SanchalitHomeopathic Medical College Shirpur	1.68 Hector
2	S.No. 118 at Nimzari Road Shirpur Dist. Dhule	On the name of Mrs. Kalpanabai Uttamrao Mahajan, Chairman-Kisan Dnyanoday Mandal Gudhe SanchalitHomeopathic Medical College Shirpur	0.45 Hector
Total			2.13 Hector

PRINCIPAL
KDMG'S Homeopathic Medical College
& Hospital, Shirpur Dist. Dhule 425

KISAN DNYNODAY MANDAL GUDHE'S HOMOEOPATHIC MEDICAL COLLEGE & HOSPITAL

Nimzari Road, Shirpur Dist. Dhule-425405

Ph.No. : 02563-261147/7588918406/9921467777 Fax : 02563-259993

E-mail : hmcshirpur@gmail.com; Wbsite : www.kdmghmc.org

President Dr. Uttamrao D. Mahajan _{BAMS(DPSM)}	Managing Director Dr. Manoj U. Mahajan _(BHMS)	Principal Dr. P. B. Limbekar _{M.D.(Hom.)}
Out No. : HMC & HS / /		Date :

Statement of Available Information about infrastructure of College

<u>Particulars of Infrastrucure</u>		<u>Area in Sqm.</u>	
1. Administrative Section:		250.92 Sqm	
2. Lecture Halls:		Space :557.62 Sqm Sitting Capacity in each : 100 Sitting type : Wooden Benches	
3. Seminar/Examination Hall Auditorium with sitting capacity		223.04 sqm with seating capacity 200 students	
4. Central Library		223.04 Sqm	
5. Teaching Department	Anatomy	Department Room Museum Dissection Hall Histology Demonstration Storage for Cadaver	334.57 Sq m
	Physiology	Department Room Museum Lab Physiology Lab Biochemistry Demonstration space	167.28 Sqm
	Homoeopathic Pharmacy	Department Room Museum Laboratory Demonstration Room	111.52 Sqm
	Pathology	Department Room Laboratory Demonstration Room	111.52 Sqm
5. Teaching Department	FMT	Department Room Museum Demonstration Room	111.52 Sqm
	Community Medicine	Department Room Museum Demonstration Room	60.4 Sqm
	Practice of Medicine	Department Room Museum Demonstration Room Student Discussion Room for PG Department Library for PGs	111.52 Sqm
	Gynaecology & Obstetrics	Department Room	111.52 Sqm

PRINCIPAL
 Homoeopathic Medical College & Hospital
 Nimzari Road, Shirpur Dist. Dhule 425 405

KISAN DNYNODAY MANDAL GUDHE'S
HOMOEOPATHIC MEDICAL COLLEGE & HOSPITAL

Nimzari Road, Shirpur Dist. Dhule-425405
Ph.No. : 02563-261147/7588918406/9921467777 Fax : 02563-259993
E-mail : hmcshirpur@gmail.com; Wbsite : www.kdmghmc.org

President: Dr. Uttamrao D. Mahajan (BAMS(DPSM))
Managing Director: Dr. Manoj U. Mahajan (BHMS)
Principal: Dr. P. B. Limbekar (M.D.(Hom.))
Out No. : HMC & HS / /

	Surgery	Department Room Museum Demonstration Room	74.34 Sqm
	Homoeopathic MateriaMedica	Department Room Museum Student Discussion Room for PG Department Library for PG	111.52 Sqm
	Organon of Medicine	Department Room Museum Demonstration Room Student Discussion Room for PG Department Library for PG	111.52 Sqm
	Repertory	Department Room Computer Laboratory Demonstration Room Student Discussion Room for PG Department Library for PG	111.52 Sqm

6. Common Rooms for Boys and Girls	92.93 Sqm
7. Canteen facility in the college premises	232.34 Sqm
8. Examination Hall	223.04 Sqm

• **TOTAL BUILT UP AREA : 3071.46 SQM**

PRINCIPAL
KDMG'S Homoeopathic Medical College
& Hospital Shirpur, Dist. Dhule 425 405

33

KISAN DNYNODAY MANDAL GUDHE'S
HOMOEOPATHIC MEDICAL COLLEGE & HOSPITAL

Nimzari Road, Shirpur Dist. Dhule-425405

Ph.No. : 02563-261147/7588918406/9921467777 Fax : 02563-259993

E-mail : hmcshirpur@gmail.com; **Wbsite** : www.kdmghmc.org

President Managing Director Principal
Dr. Uttamrao D. Mahajan^{BAMS(DPSM)} Dr. Manoj U. Mahajan^(BHMS) Dr. P. B. Limbekar^{M.D.(Hom.)}

Out No. : HMC & HS / /

Date :

: Infrastructure available in Attached Hospital :

Sr. No	Particulars	Required	Existing
1	Hospital Administration Block (a) Superintendent Room (b) Rooms for senior Medical Officer (c) Staff Nurse (d) Reception & Registration	50	80
2	Out -Patient Department (OPD) (i) Medicine (ii) Gynecology and Obstetrics (iii) Pediatrics and Reproductive & Child Health (i) Dressing Room (ii) Dispensary (iii) Store	100	120
3	In Patient Department (IPD) (i) General Medicine (Male and Female Ward Separately) (ii) Pediatrics (iii) Surgery (Male and Female Ward Separately) (iv) Obstetrics / Gynecology (v) Toilets and Bathroom (Separate for Male and Female) (vi) Doctors Duty Room (vii) Nursing Stations / Duty Room	350	400
4	Operation Theatre Unit (a) Operation Theatre (b) Preparation Room (c) Post Operative Recovery Room (d) Space for Sterilised Linen (e) Labor Room (f) Rooms for Surgeon/Obstetrician/Assistants (g) Nursing Staff Room	100	120
5	Rehabilitation Unit including Physiotherapy and Yoga	40	50
6	Central Clinical Laboratory (a) Pathology and Microbiology (b) Bio-chemistry	40	50
7	Radiology and Sonography Section X-ray Room, Dark Room, Provisions for storing films and Chemicals	40	50
8	Hospital Kitchen	20	40
9	Stores	25	50

• **TOTAL BUILT UP AREA : 960 SQM**

PRINCIPAL
KDMG'S Homoeopathic Medical College
& Hospital, Shirpur, Dist. Dhule 425405

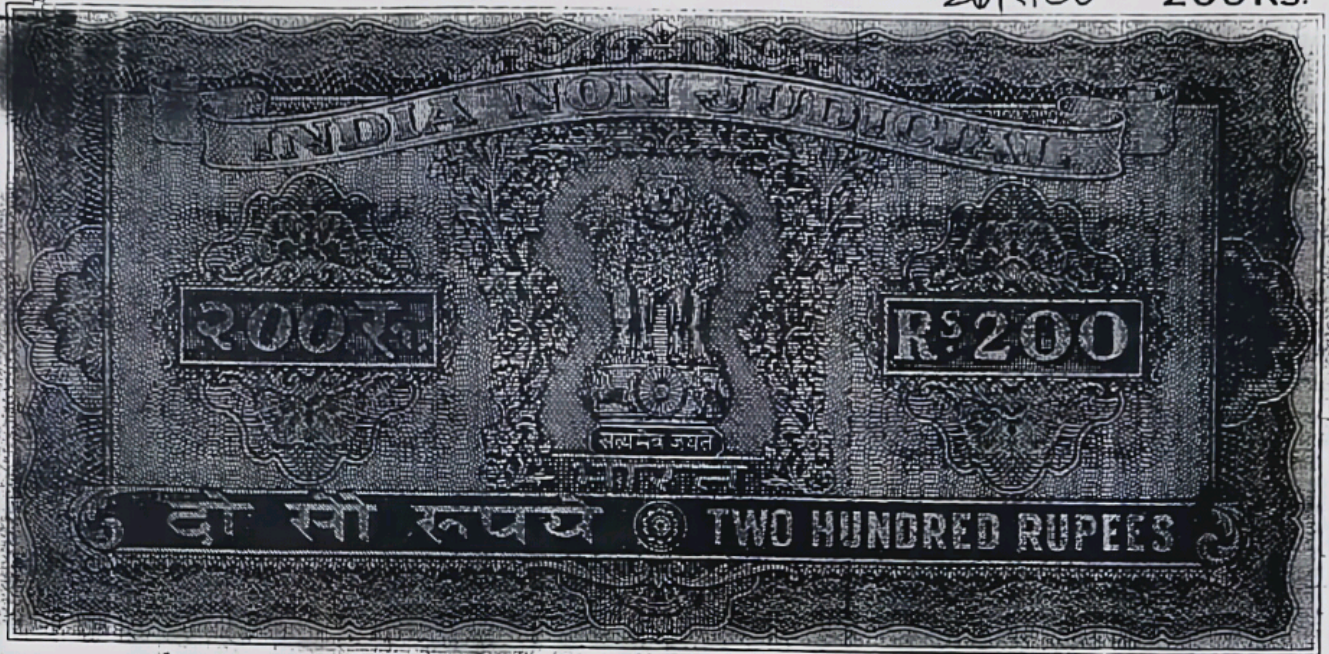

८६३ - 200 20-11-00
 रघुनाथ महीपत सोलापूर ११/११/०४
 र.च.
 रघुनाथ महीपत

(Handwritten signature)

१०००
 १९२० ० कोठार
 २४ गारबाब ३ ४
 दरम्यान सोलापूर
 निबंधक पाने कायमपत आणून विला

दो अंतरको दो	०
गेंवणी	४०० = ००
अकाल करणेबायल	१०००
(कोठार)	
गं	१०००
जु (कोठार)	
बायलाग	१०००
पान	

सोलापूर उल्लेख महीपत

रकम ०. ४०३ = ००

(Handwritten signature)

(Handwritten signature)

दुय्यम निबंधक, गिरपूर

सोलापूर (१)

दुय्यम निबंधक, गिरपूर

~~२ नोवेंबर १९२० - ४००००१ - चाकमि हजाराचे~~
~~गिरपूर वृत्त सोलापूर जिल्हाचे~~
~~सोलापूर जिल्हाचे गिरपूर-मरवाडे~~
~~१५०० हजाराचे सोलापूर जिल्हाचे~~

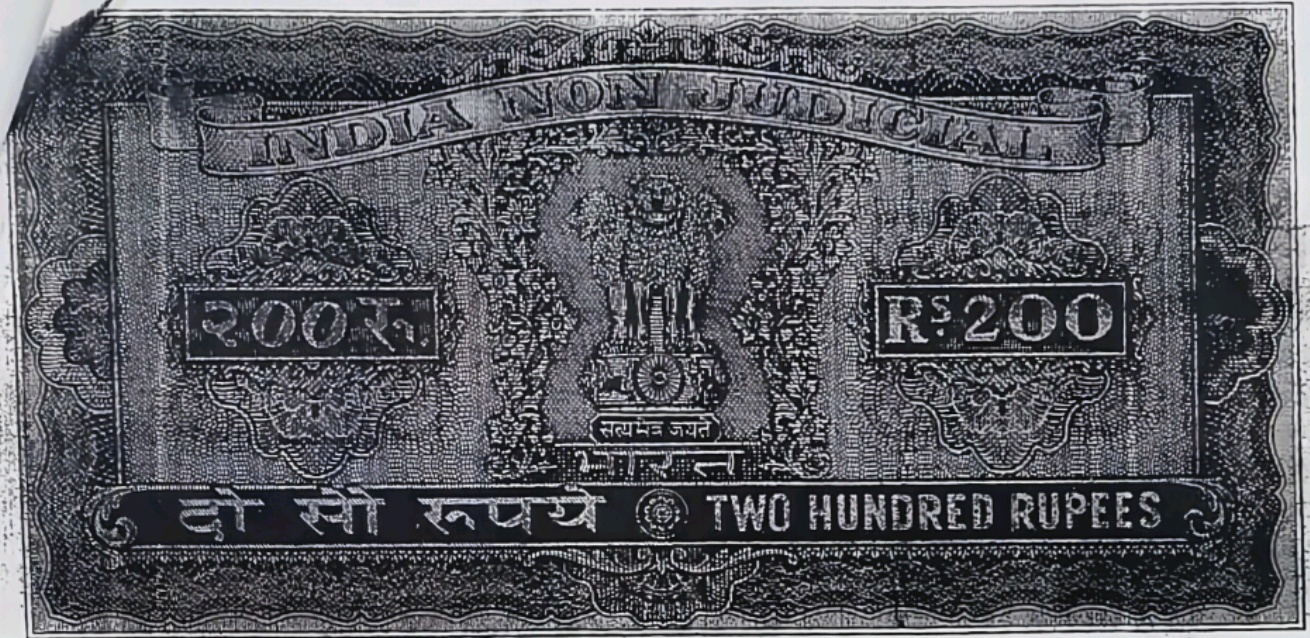

क्र. ८८३ किमत २०० दि २०-१-६०
श्री. सुभाष कृष्ण सोनी रा. उडुपी
ह. ८००

श्री. सुभाष कृष्ण सोनी

S. S. Soni
उडुपी

८३)

श्री. सोनी सुभाष कृष्ण सोनी रा. उडुपी

श्री. सुभाष कृष्ण सोनी रा. उडुपी

श्री. सुभाष कृष्ण सोनी रा. उडुपी

श्री. सुभाष कृष्ण सोनी रा. उडुपी

श्री. सुभाष कृष्ण सोनी रा. उडुपी

श्री. सुभाष कृष्ण सोनी रा. उडुपी

श्री. सुभाष कृष्ण सोनी रा. उडुपी

श्री. सुभाष कृष्ण सोनी रा. उडुपी

श्री. सुभाष कृष्ण सोनी रा. उडुपी

श्री. सुभाष कृष्ण सोनी रा. उडुपी



100Rs.

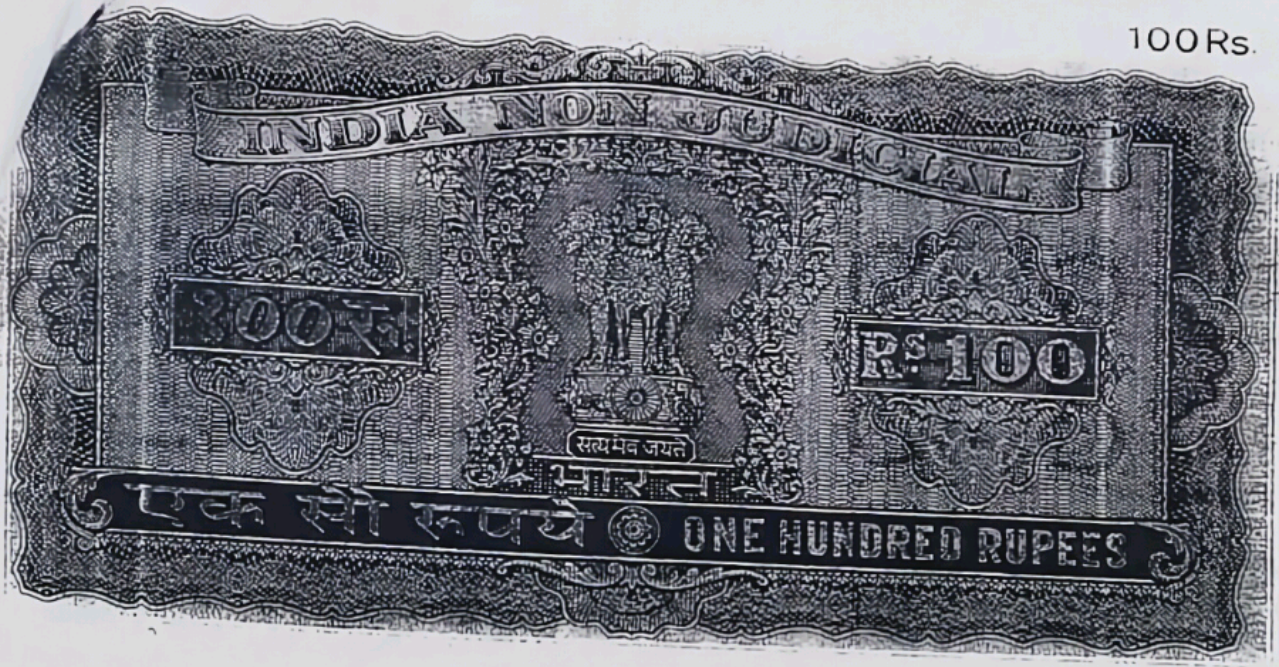

अनु. क्र. ६६३, किमत १००, दि. २७-१-००
शिव र. दु. गाम कसैपड काठमाडौं रा नबेरपु
हासे सभा

सु. प्र. सिद्धवत
डा. स्टारबुक्स, जयपुर

~~विद्यमान प्रमाणिका कागज~~
(६)

~~गुणानुसार प्राप्त्या वहिवात प्रमाणे गरीब-
मेको प्रमाणे चमु. सिद्धवत
शिव र. दु. गाम काठमाडौं रा नबेरपु
सह व लंदन गण्डुल वरसुसह काठमाडौं
चापनाथ च विद्युत देवम प्रत्यक्ष
गामे काठमाडौं काठमाडौं हनुमान
दिली आहे वलिदनी या वरिष्ठ~~

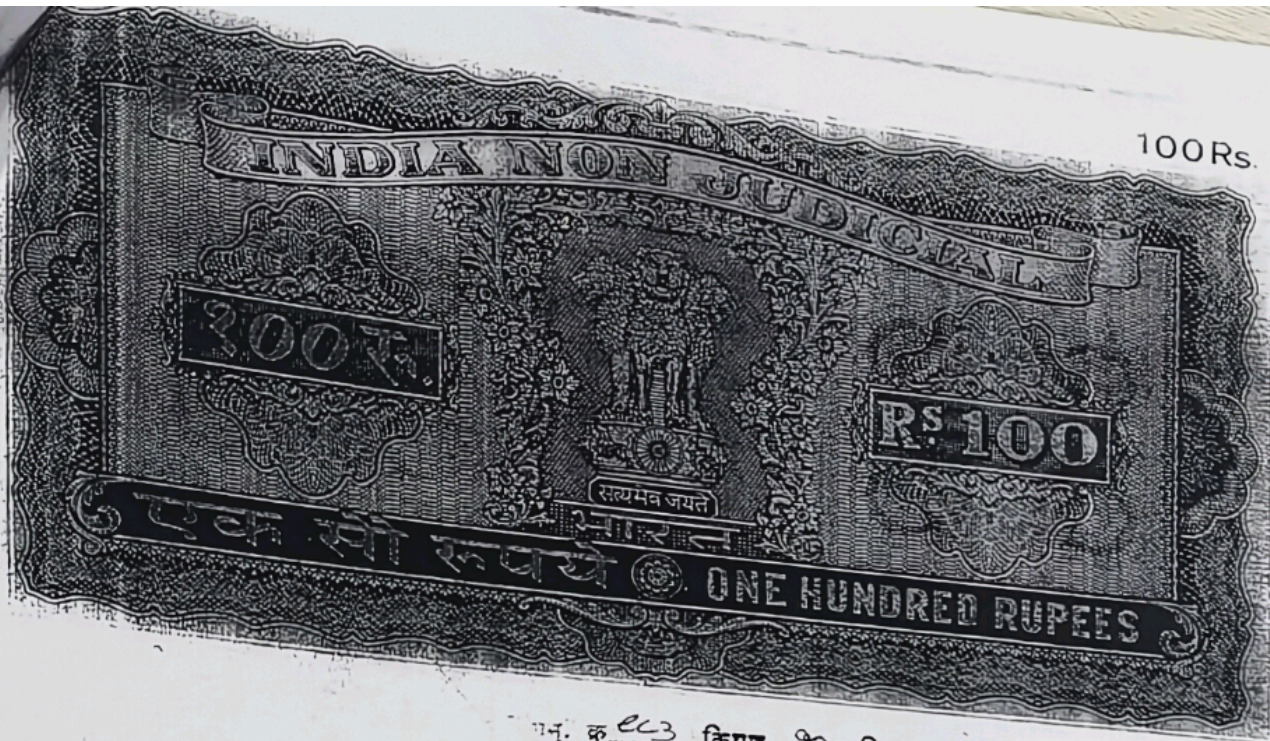

नं. क ६३ किमत १०० दि २०-१-००
 शिव धुमर एवम कोष ए व शिव
 हस्ते
 सु. १ दिवते
 ला. ल. क. क. क. क. क.

~~सत्यमेव जयते~~

(५)
~~मागांचे पुणे मारुत~~
~~मागे मागांचे मा निगांचे~~
~~विदुवा दिरीने मागांचे मागांचे~~
~~मागांचे मागांचे मागांचे~~
~~मागांचे मागांचे मागांचे~~
~~मागांचे मागांचे मागांचे~~



अनु. क्र. ८८३ किमत १०० दि. २०-८-६६
नांव रघुनाथ हरिवंश सोनार रा गिरीश
हस्ते रघु

सु. १. चडवते
डा. स्टाम्प वेडिंग प्र

रघुनाथ सोनार

(८)

~~राहितेना जंहरि. सोनार~~

~~हाशवाचकपत्रिस ल मावदम रघु सोनार~~

~~उमगावर उमर हम्प्री जेजे~~

~~प्रीवाडिने कंठिंग रज सोनार~~

~~वरी जे जे रजनिचे बाजे आहे~~

~~जे लगे सर्व स्वर्ग पारणेची पुनी-~~

~~जवानगरी सोनार आहे त्या पारणेची~~



सं. नं. ९८३ किमत १०० दि. २७-६-९०

रघुनाथ महीचंद्र कोणार सा रिपब्लिक

को

२७/६/९०
रिपब्लिक

~~रघुनाथ महीचंद्र कोणार सा रिपब्लिक~~

(२)

~~कोणार सा रिपब्लिक कोणार सा रिपब्लिक~~

~~कोणार सा रिपब्लिक कोणार सा रिपब्लिक~~

~~कोणार सा रिपब्लिक कोणार सा रिपब्लिक~~

~~कोणार सा रिपब्लिक कोणार सा रिपब्लिक~~

~~कोणार सा रिपब्लिक~~

~~कोणार सा रिपब्लिक कोणार सा रिपब्लिक~~

~~कोणार सा रिपब्लिक कोणार सा रिपब्लिक~~

~~कोणार सा रिपब्लिक कोणार सा रिपब्लिक~~

~~कोणार सा रिपब्लिक कोणार सा रिपब्लिक~~

100Rs.



अनु. क ६६३ किमत १०० दि १९९०-१०-०६
नांव नरुगाथ शिबक कोकाइरा श्रीराम
हस्ते रमेश

म. सी. व. पुर

रमेश कोकाइरा

(१००)

~~सरकारची योजनादि जसि हद्द परिसर~~

~~कायदाचा दायम होवुनि लक्ष्य~~

~~आपली वरिष्ठ सेवांचा पहिलीदरि~~

~~या ठेगानेचे ठेगाने मजबुती हद्दचे~~

~~दिल संज दाय कांही कांही आकारास~~

~~ठेगाने मजि पहिले रुपचिजे निवारण~~

~~करिण ठेगानेची योजनादि मजबुती~~



अनु. क्र. ९३ किमत १०० दि. २०-६-९०
नांव रघुनाथ शीखर शिवाजी सा १३५५
हस्ते रघुनाथ शिवाजी सा १३५५
सा. रघुनाथ शिवाजी सा १३५५

रघुनाथ शिवाजी सा १३५५

(११)



मि. शिवाजी सा १३५५ देवाय सांही.
सा. शिवाजी सा १३५५ अमित एकरा
करणा सा १३५५ नगर व सांही
दुर्गा सा १३५५ नं. १३५५ सांही. या.
रघुनाथ शिवाजी सा १३५५. जिनां सा १३५५
सा १३५५ व सा १३५५ जिनां सा १३५५
सा १३५५ सा १३५५ सा १३५५ व सा १३५५ सा १३५५
सा १३५५ सा १३५५ अमित सा १३५५
सा १३५५ सा १३५५ सा १३५५ सा १३५५

(See Rule 11)

Form of sanad to be granted to the holder on regularisation
of unauthorised non-agricultural use
Smt. Kalpanabai Uthmanrao Mahajan and Kisan Dnyanoday Monda
Homiya Pathar College Shirpur
Whereas, the applicant being the superior holder/occupant/
tenant of survey No. 18/2B of the village
Shirpur BK of taluka Shirpur has used.....
educational purpose without the permission of the
Collector of Dhule (hereinafter referred
to as "the Collector"), being first obtained as required by
Section 44 of the Maharashtra Land Revenue Code, 1966 (hereinafter
referred to as "the said Code") the plot of the land indicated
by the letters 1/126 dated 14.2.94 on the site-plan hereto
annexed, forming part of the said Survey No. 18/2B Shirpur BK
and measuring 0-45 R. 4900 sq mtr. be the same, a little more
or less, and has thereby become liable to the penalties
prescribed by Section 45 of the said Code;

And whereas, the applicant has applied for permission to
remain in possession of and to continue to use the aforesaid
plot of land for educational purposes;

And whereas, the Collector is authorised under clause
(b) of Section 45 of the said Code, to grant the permission
applied for, subject to the provisions of the said Code, and
rules and orders thereunder and to the terms and conditions
hereinafter contained.

Now, this is to certify that permission to use, for.....
educational purpose the said plot is hereby granted, sub-
ject to the provisions of the said Code, and the rules made there-
under and on the following conditions, namely-

(1) Fine:- The applicant shall pay such fine composition
fee as may be fixed by the Collector under the Maharashtra
land Revenue (Conversion of use of land and Non-agricultural
Assessment) Rules, 1969.

(2) Assessment:- The Applicant in lieu of the assessment
heretofore leviable in respect of the said plot shall pay
to the Government the First day of August
- 1994 in each year an annual assessment of Rupees 135-00
Paise (Rupees One hundred thirty five only) during the
guaranteed period expiring on 31st July 1999 and on
expiry of the said period, such revised assessment as may, from
time to time, be fixed by the Collector under the said Code);

2(2A). The applicant shall pay to the Government, the amount of conversion tax, if any, leviable under section 47A within thirty days from the grant of permission.)

(3) Use:- The applicant shall not use the said land, and building erected or to be erected thereon for any purpose other than (here insert the specific purpose for which the permission is granted) without the previous sanction of the Collector.

(4) Building to comply with regulations specified in Appendix The applicant shall duly comply in every respect with the building regulations contained in clauses of the Appendix hereto. *of the town*

*Planner Rules No. NAP/31/1993
BK/SM 18/2B-TP/L 20.8.2015 12-10-93*

(5) Liability for rates- The applicant shall pay all taxes, rates and cesses leviable on the said land.

* (6) Undertaking:- The applicant shall agree in a legally binding manner to demolish the offending unauthorised construction without claiming compensation whenever after the expiry of a reasonable period he is asked to do so by the Collector, failign which the Collector shall do so at the applicant's risk and costs.

(7) Penalty clause:- (a) If the applicant contravenes any of the foregoing conditions, the Collector may, without prejudice to any other penalty to which the applicant may be liable under the provisions of the said code and rules thereunder continue the said plot in the occupation of the applicant on payment of such assessment and subject to sub-section (2) of Section 329 of the said code, such fine as he may direct.

(b) Notwithstanding anything contained in sub-clause (a), it shall be lawful for the Collector to direct the removal or alteration of any building or structure erected or used contrary to the provisions of this grant within such period as is specified in that behalf by the Collector, and on such removal or alterations not being carried out within the specified period, he may cause the same to be carried out and recover the cost of the carrying the same from the applicant, as an arreat of land revenue.

(8) Code provisions applicable- Save as herin provided, the grant shall be subject to the provisions of the said Code and the rules thereunder.

(Site Plan)

P.10.

शिवपुराण पोलीस चौकी सं. 18/2 व चा नकाशा:

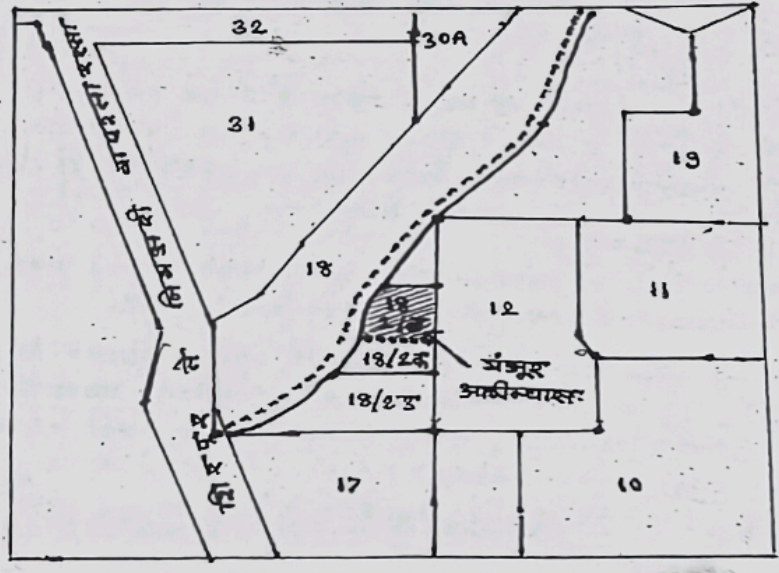

[Handwritten Signature]
सर्वोच्च न्यायालय

APPENDIX

(The numbers of the conditions which are applicable should be entered in condition 4 of the grant; and special conditions should be inserted in continuation).

1. The applicant may build on the area marked *Area 560 sq. mtr.* on the map annexed and shall leave the remaining area of the said plot as an open space.
2. *Area 3940 sq. mtr.* of the said plot shall be left open to the sky.
3. Any latrine, cess-pool or stables constructed on the said plot shall, if any place shall have been set apart in the map annexed for such purpose, be constructed in such place and not elsewhere.
4. No building erected shall be erected on the plot more than *binding by the T.P. Rule* metres in height.
5. The building erected on the said plot shall be used for *educational* purposes only.
6. No building erected on the said plot shall be used as a shop or a factory or as a place for carrying on an offensive trade.

7. The grant shall be subject to the following special conditions:-

- a) *The Annual N.A. Assessment shall be deposited for every year by the applicant or institution*
- b) *In witness whereof the Collector of Dhule*

has hereunto set his hand and the seal of his office of behalf of the Governor of Maharashtra and application has also hereunto set his hand this day the..... of.....19.....

Signature of applicant
(Signature of applicant)
Before me.

Witnesses
(Signature and designations of Witnesses)

Signature of Collector
(Signature of Collector)
Circle Inspector Shirpur

(Signature and designations of Witnesses)

verified
Signature

Signature of Collector

Seal of the Collector
Tahsildar Shirpur

Approved
Signature
Collector, DHULE.

Handwritten notes
2
15-4



महाराष्ट्र शासन

गाव नमुना सात (अधिकार अभिलेख पत्रक)

[महाराष्ट्र जमीन महसुल अधिकार अभिलेख आणि नोंदवह्या (तयार करणे व सुस्थितीत ठेवणे) नियम १९७१ यातील नियम ३,५,६ आणि ७]

गाव :- लौकी (५२६००६)

तालुका :- शिरपुर

जिल्हा :- धुळे



PU-ID : 18635303224

भुमापन क्रमांक व उपविभाग १४६

18635303224

भुधारणा पद्धती भोगवटादार वर्ग -१

शेताचे स्थानीक नाव :

क्षेत्र, एकक व आकारणी	खाते क्र.	भोगवटादाराचे नाव	क्षेत्र	आकार	पो.ख.	फेरफार क्र	कुळ, खंड व इतर अधिकार
क्षेत्राचे एकक हे.आर.चौ.मी	५४	उत्तमराव धनाजी महाजन				(२७६)	कुळाचे नाव व खंड
अ) लागवड योग्य क्षेत्र		किसान ज्ञानोदय मुडळ गुढे संचलीत होमी				(२७६)	इतर अधिकार
जिरायत ०.९४.००		ओपॅथीक मेडीकल कॉलेज शिरपुर हल्लीचे					प्रलंबित फेरफार : नाही.
बागायत -		विद्यमान अध्यक्ष					शेवटचा फेरफार क्रमांक : १८३२ व दिनांक : ०६/०३/२०१८
एकुण		-----सामाईक क्षेत्र-----	०.९४.००	१.५०	०.७४.००		
ला.यो. क्षेत्र ०.९४.००							
ब) पोटखराब क्षेत्र							
(लागवड अयोग्य)							
वर्ग (अ) ०.७४.००							
वर्ग (ब) -							
एकुण							
पो.ख.क्षेत्र ०.७४.००							
एकुण क्षेत्र १.६८.००							
(अ+ब)							
आकारणी १.५०							
जुडी किंवा विशेष							
आकारणी							



जुने फेरफार क्र : (१) (१८५) (१८३२)

सीमा आणि भुमापन चिन्हे :

हा गाव नमुना क्रमांक ७ दिनांक ०३/१०/२०१९:१०:३२:२६ AM रोजी डिजिटल स्वाक्षरीत केला आहे व गाव नमुना क्रमांक १२ चा डेटा स्वयंप्रमाणित असल्यामुळे ७/१२ अभिलेखावर वर कोणत्याही सही शिक्क्याची आवश्यकता नाही.

७/१२ डाउनलोड दि. : २३-०१-२०२५ : १२:२७:२४ PM. वैधता पडताळणीसाठी <https://digitalsatbara.mahabhumi.gov.in/dslr/> या संकेत स्थळावर जाऊन 0201100001138462 हा क्रमांक वापरावा.

पृष्ठ क्र. १/२

Digitally signed



गाव नमुना बारा (पिकांची नोंदवही)

[महाराष्ट्र जमीन महसूल अधिकार अभिलेख आणि नोंदवह्या (तयार करणे व सुस्थितीत ठेवणे) नियम १९७१ यातील नियम २९]

गाव :- लौकी (५२६००६)

तालुका :- शिरपुर

जिल्हा :- धुळे

भूमापन क्रमांक व उपविभाग १४६

पिकाखालील क्षेत्राचा तपशील								लागवडीसाठी उपलब्ध नसलेली जमीन		शेरा
वर्षे	हंगाम	खाते क्रमांक	पिकाचा प्रकार	पिकांचे नाव	जल सिंचित	अजल सिंचित	जल सिंचनाचे साधन	स्वरूप	क्षेत्र	
(१)	(२)	(३)	(४)	(५)	(६)	(७)	(८)	(९)	(१०)	(११)
					हे.आर.चौ.मी	हे.आर.चौ.मी			हे.आर.चौ.मी	
२०२१-२२	खरीप	५४	निर्भळ	कापूस		०.९४००				
२०२२-२३	खरीप	५४*	निर्भळ	कापूस		०.५०००				
२०२३-२४	खरीप	५४*	निर्भळ	कापूस		०.९४००				

टीप : ** सदरची नोंद मोबाइल ॲप द्वारे घेणेत आलेली आहे



EXISTING AND PROPOSED CONSTRUCTION OF HOMEOPATHIC MEDICAL COLLEGE IN S. NO. 18/7, B-1, SHIRPUR, TAL. SHIRPUR, DIST. DHULE
 OWNER - CHAIRMAN OF KISAN DNYANODAYA MANDAL
 TAL. BHADGAM, DIST. JALGAON

SCHEDULE OF DOORS & WINDOWS			
TYPE	SIZE IN M	DESCRIPTION	NO.
D	1.20 X 2.50	TEAK WOOD PANELLED DOOR	10
DI	1.00 X 2.50	TEAK WOOD GLAZED WINDOW	10
WI	1.00 X 1.70	D.O.	10
V	0.90 X 0.60	L.W. LOUVER VENTILATOR	10
VI	1.20 X 0.60	M.S. VENTILATOR	10

AREA STATEMENT	
TOTAL AREA OF S.NO. 18/7-B PERMISSIBLE BUILT UP AREA	1,500.00
EXISTING BUILT UP AREA ON 5R-FLOOR	560.00
PROPOSED BUILT UP AREA ON 1st FLOOR	560.00
TOTAL EXISTING + PROPOSED BUILT UP AREA	1,120.00
ALLOWABLE F.S.I	1120.00
ST. CONSUMED	

AREA CALCULATION	
AREA OF A	8.44 X 15.35 X 2
B	5.44 X 11.66 X 2
C	3.44 X 3.00
D	10.24 X 9.94
NET BUILT UP AREA ON 5R FLOOR OR 1st FLOOR	560.00
NET BUILT UP AREA ON 6R FLOOR OR 2nd FLOOR	560.00
TOTAL NET BUILT UP AREA	1,120.00

OWNER
 ENGINEER
 MOHDIARIK DRAWN DATE

APPROVING AUTHORITY

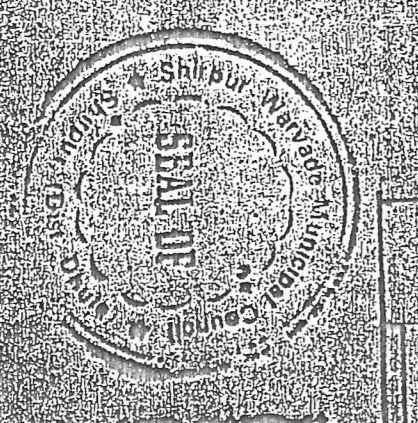
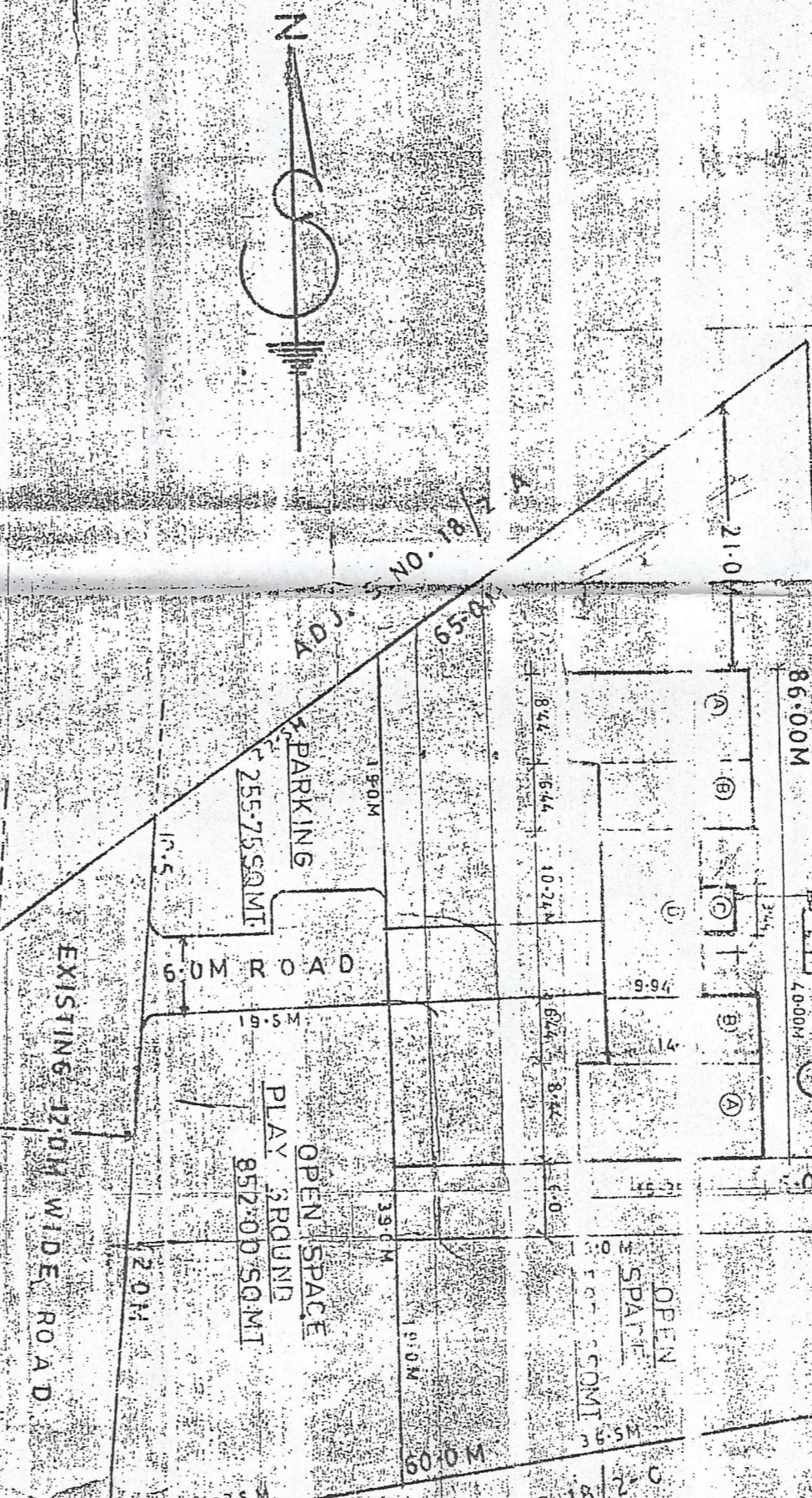
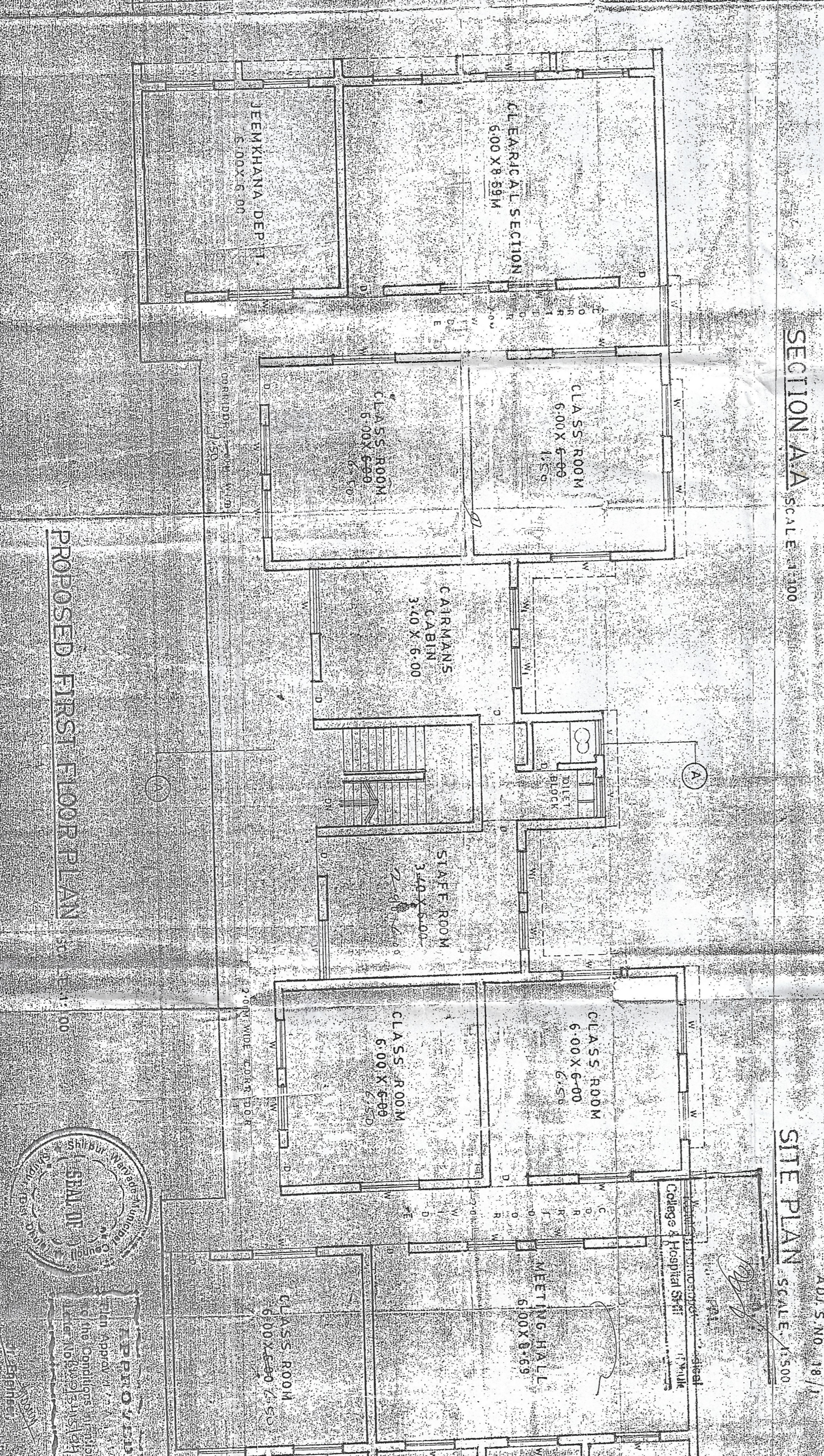
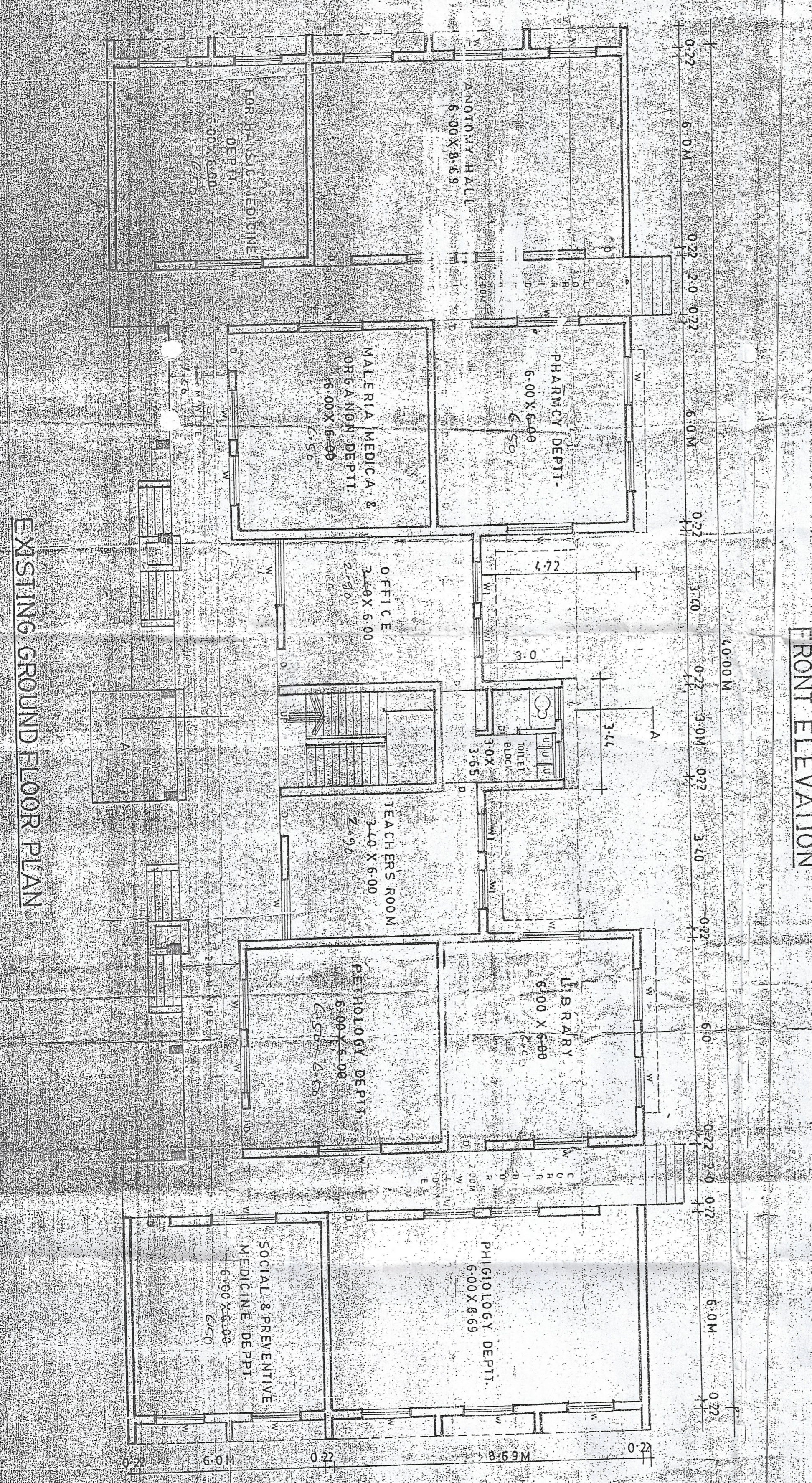
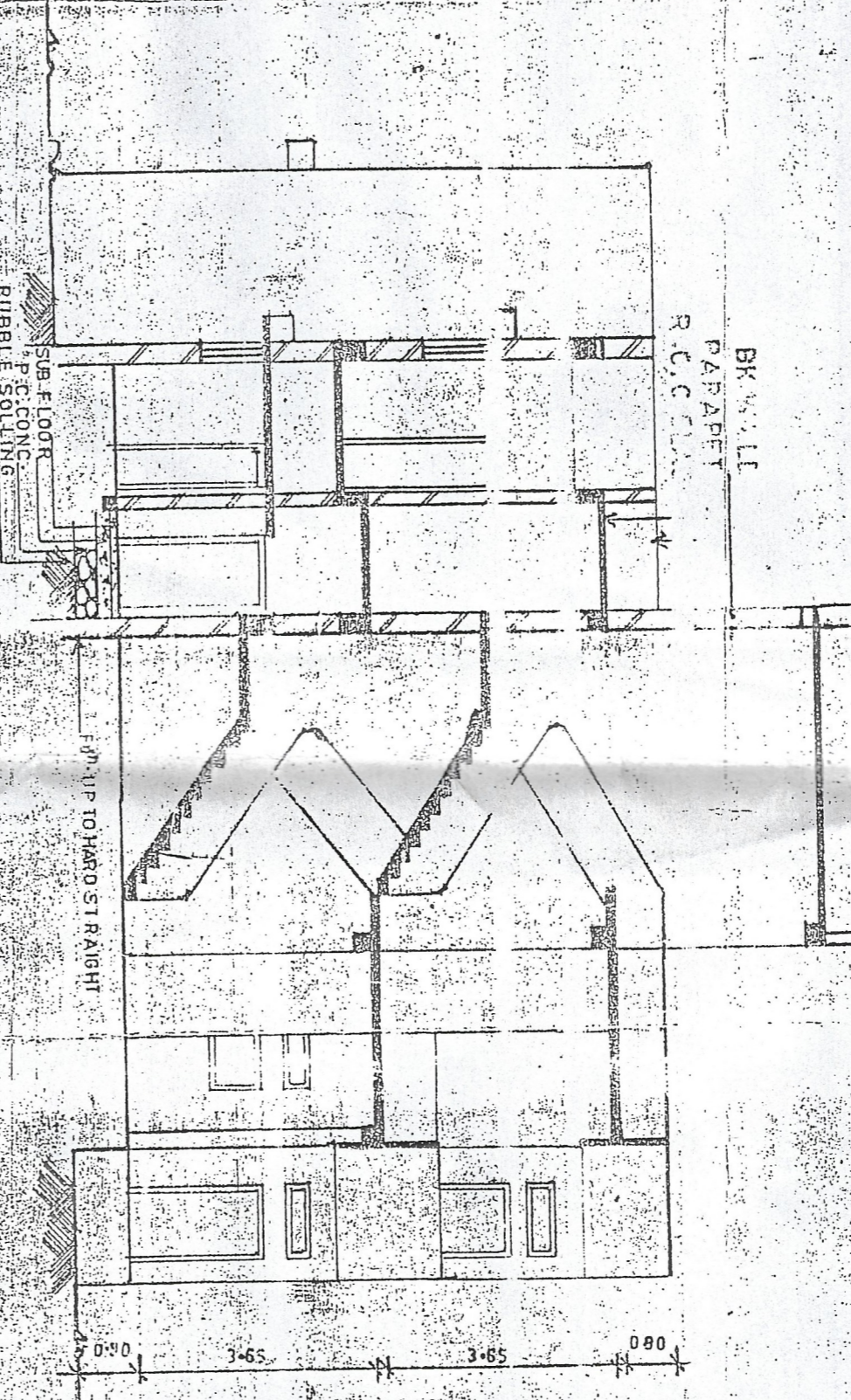
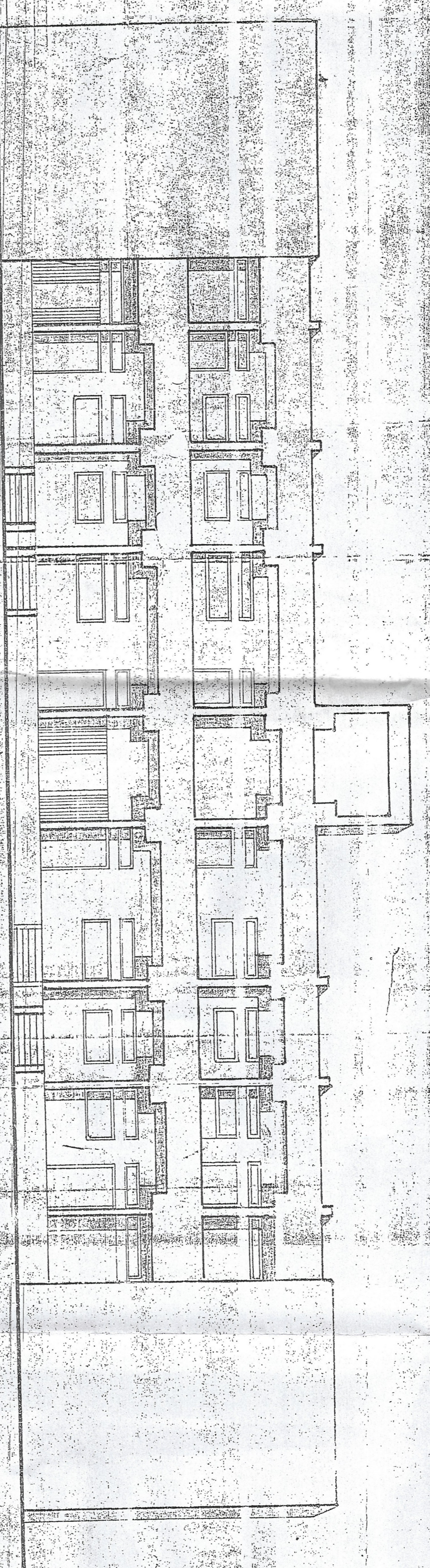

7. The Engineer shall be responsible for the approval of the drawings and specifications submitted by the contractor. The contractor shall be responsible for the execution of the work in accordance with the approved drawings and specifications. The Engineer shall not be responsible for the accuracy of the data or the design of the work.

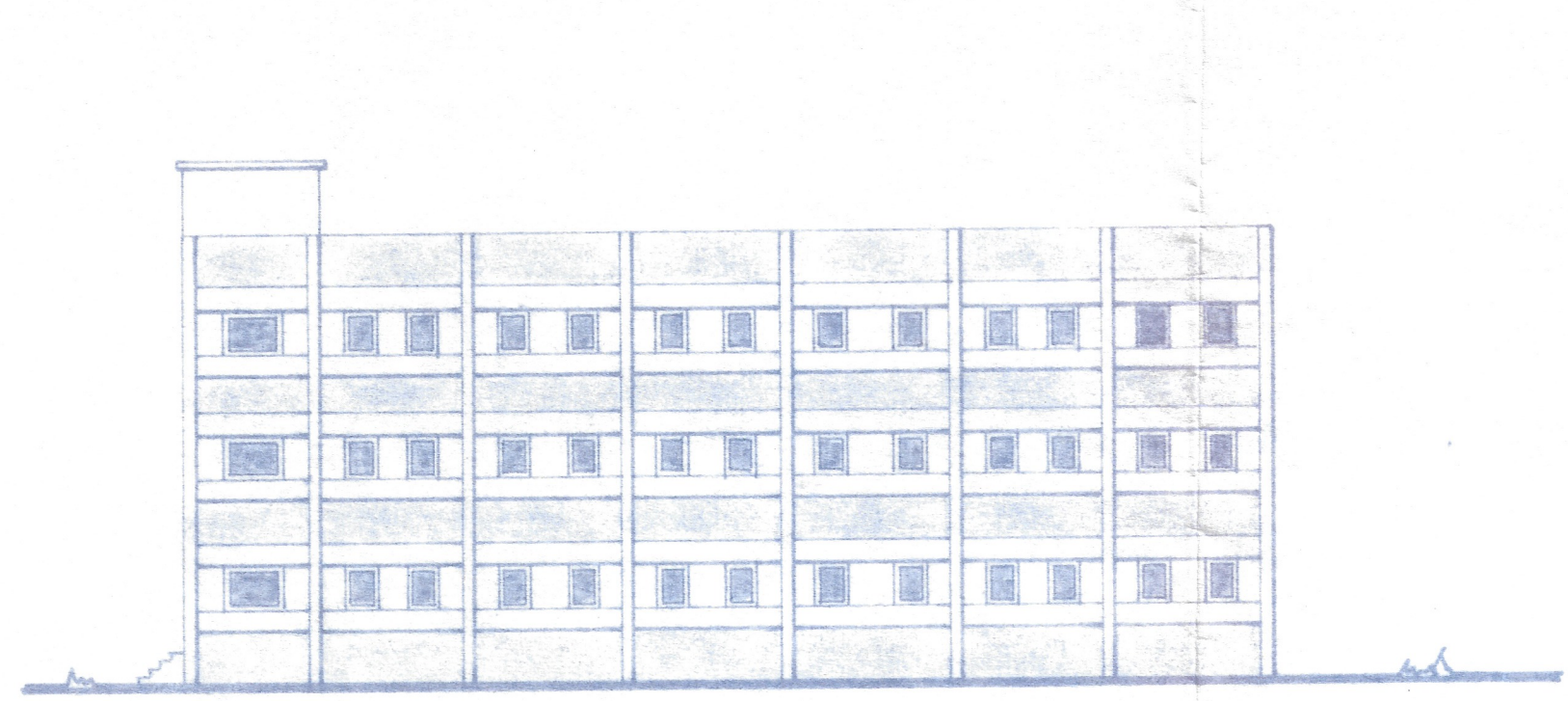

ELEVATION

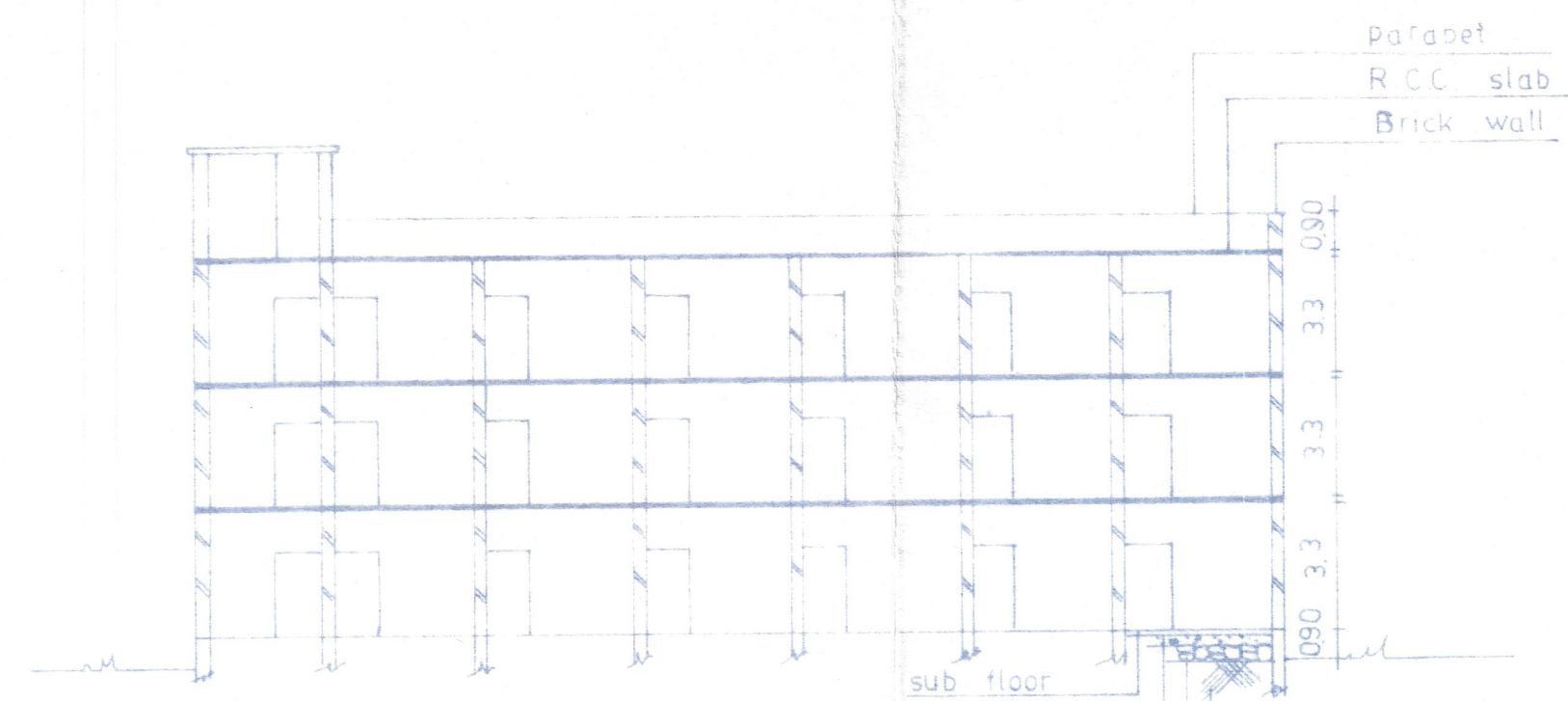

SECTION - LM

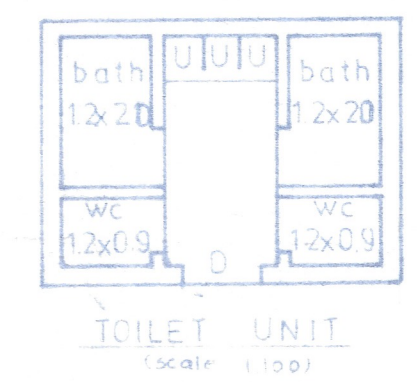

TOILET UNIT
(Scale: 1:100)

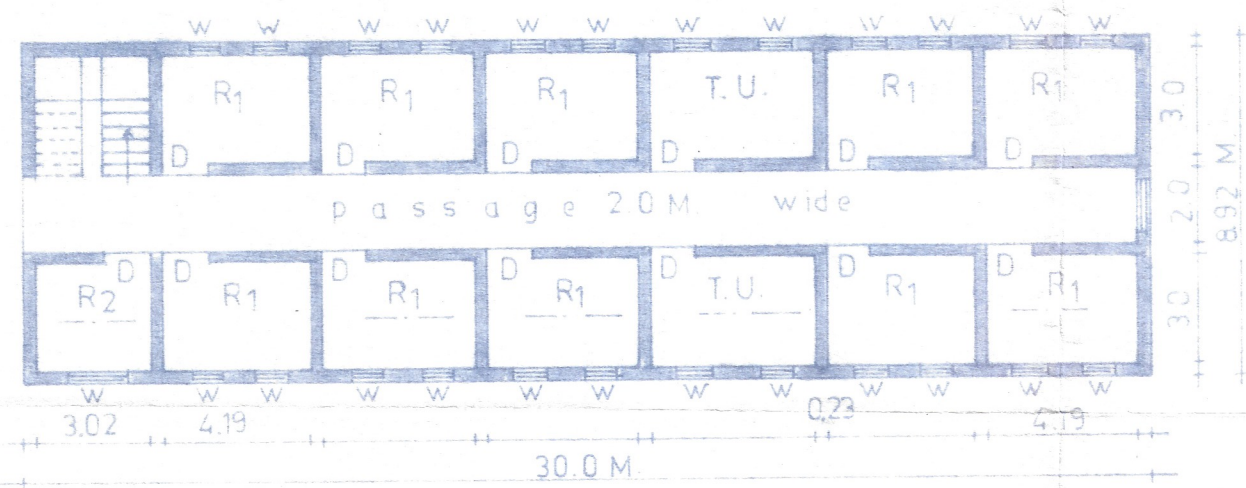

G. F. PLAN

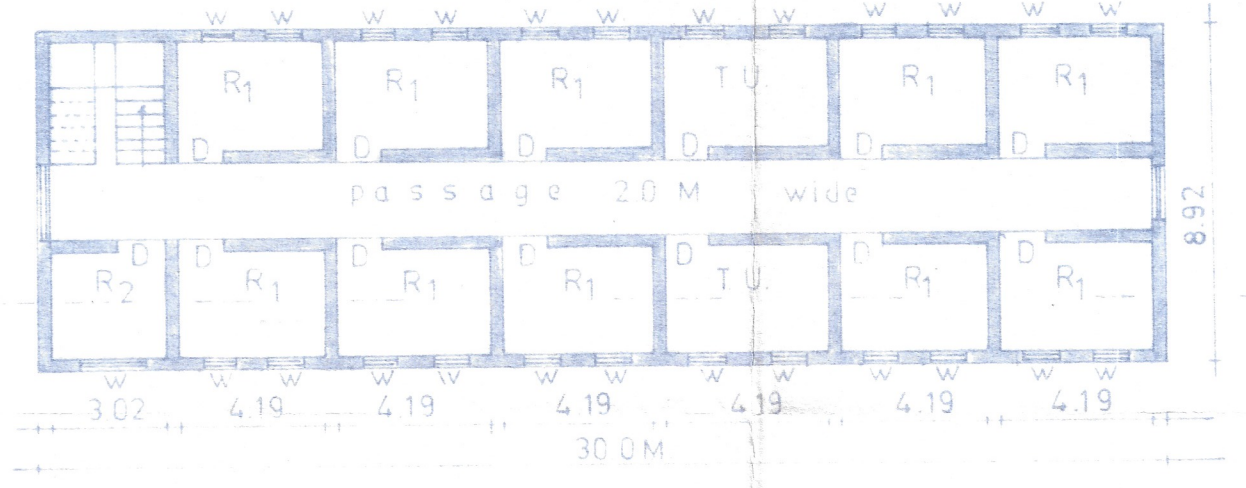

F. F. PLAN

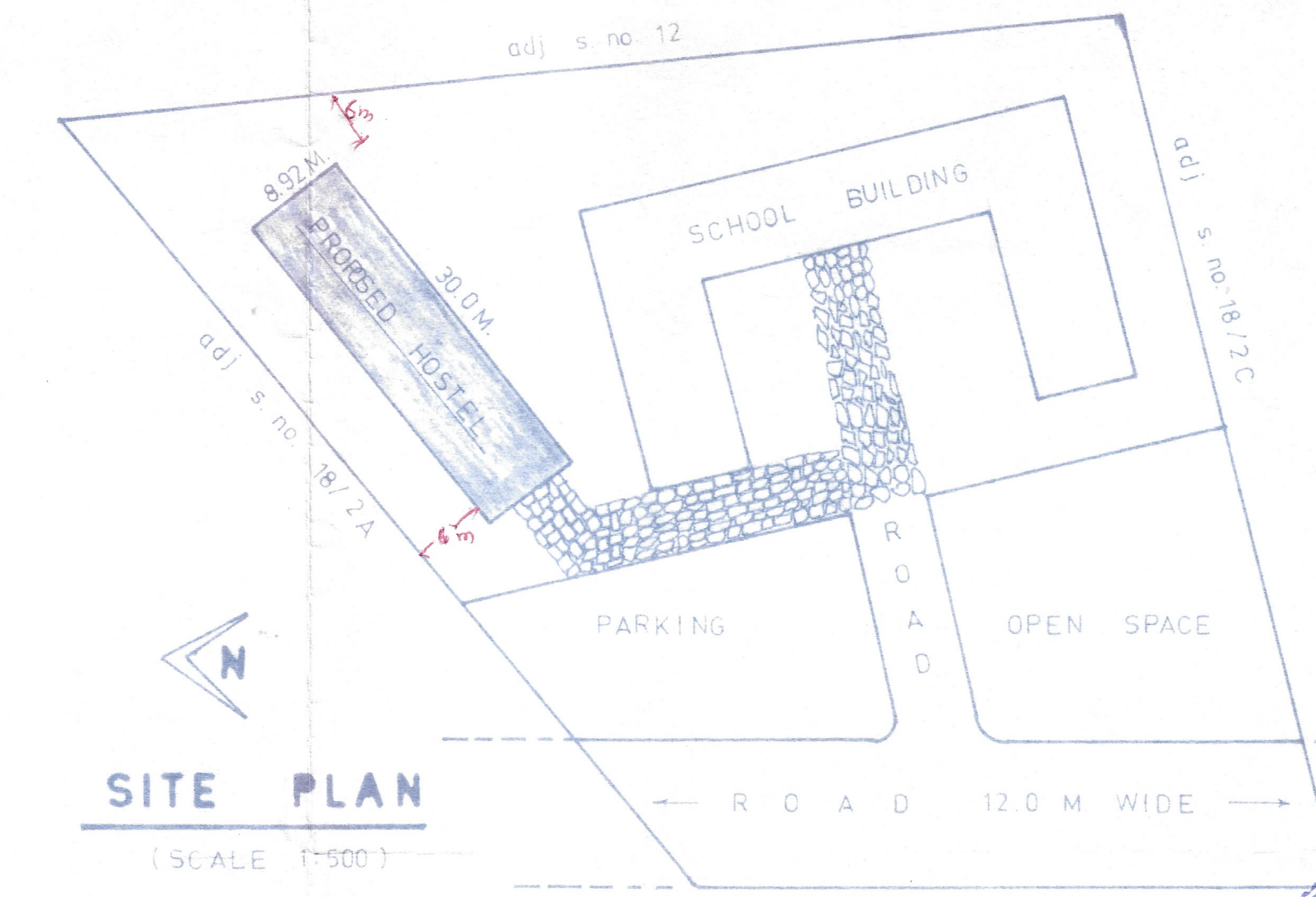

SITE PLAN

(SCALE 1:500)

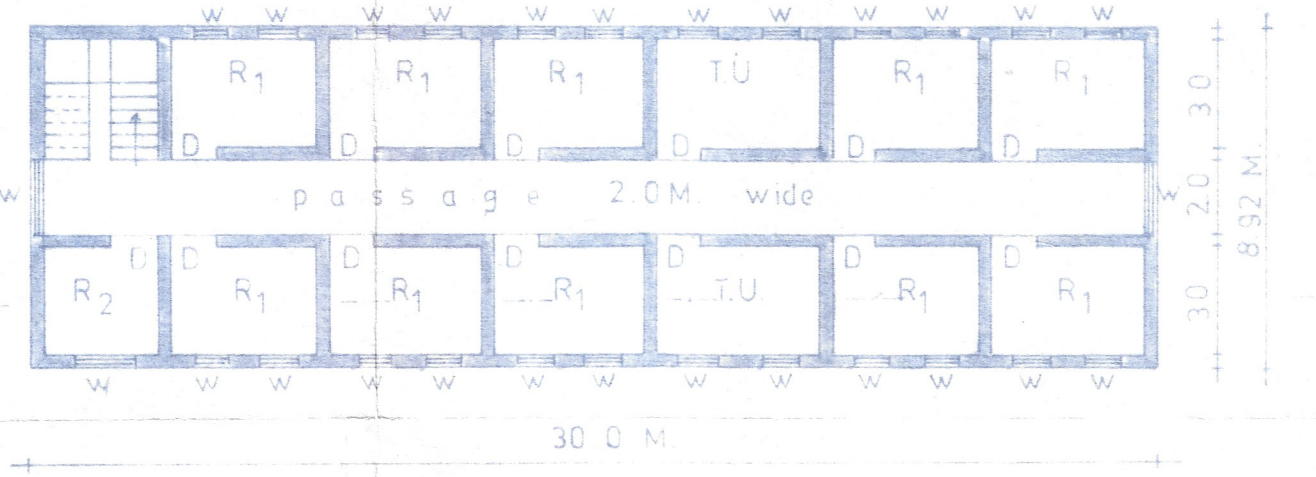

S. F. PLAN

(SCALE 1:200)

PROPOSED CONST. OF **BOYS**
HOSTEL BUILDING ON. S. NO. 18/2B
AT - SHIRPUR BK.
TAL - SHIRPUR DIST - DHULE
FOR - HOMEOPATIC SCHOOL

OWNER :- CHAIRMAN OF KISAN
DNYANODAYA MANDAL GHUDE,
TAL: BHADGAON. DIST: JALGAON.

SCHEDULE OF OPENING'S		-NOTES-	
D 1.20 X 2.40	T.W. DOOR	R1 30 X 4.19	ROOM
D 0.75 X 2.10		R2 30 X 3.0	ROOM
W 0.90 X 1.20	T.W. WINDOW	T.U. 30 X 4.19	TOILET UNIT
W 2.00 X 1.20			

PROPOSED B/UP 267.60 sq.m

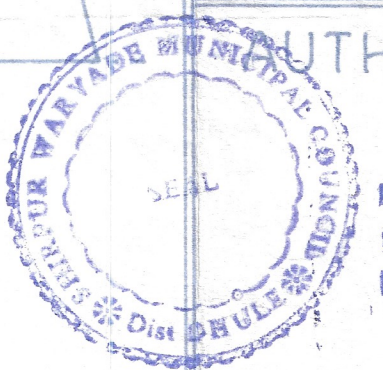

AUTHORITY
APPROVED PLAN
Plan Approved As Amended In this Subject
to the Conditions mentioned in this office
Letter No. P.W.D. 1588. Date 24-7-96

[Signature]
Sectional Engineer,
Shirpur Warade Municipal Council,
Shirpur, Dist.- Dhule

[Signature]
CHIEF OFFICER,
Shirpur Warade Municipal Council,
Shirpur, Dist.- Dhule

CHAIRMAN'S SIGN

[Signature]

SUDHAKAR
BADGUJAR
CONSULTING ENGINEER
SHIRPUR

[Signature]
सुधाकर बादगुजर
कंसल्टिंग इंजीनियर
शिरपुर
जिल्हा, जिल्हा २१५२०१

DRAWN BY - WAGH

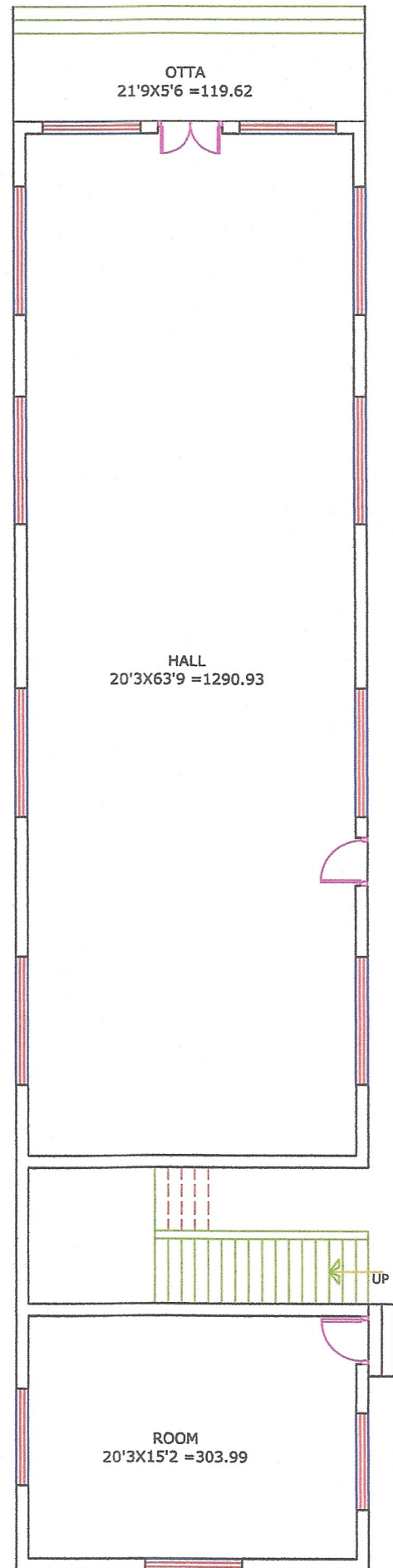

GROUND FLOOR
2122.44 square ft.

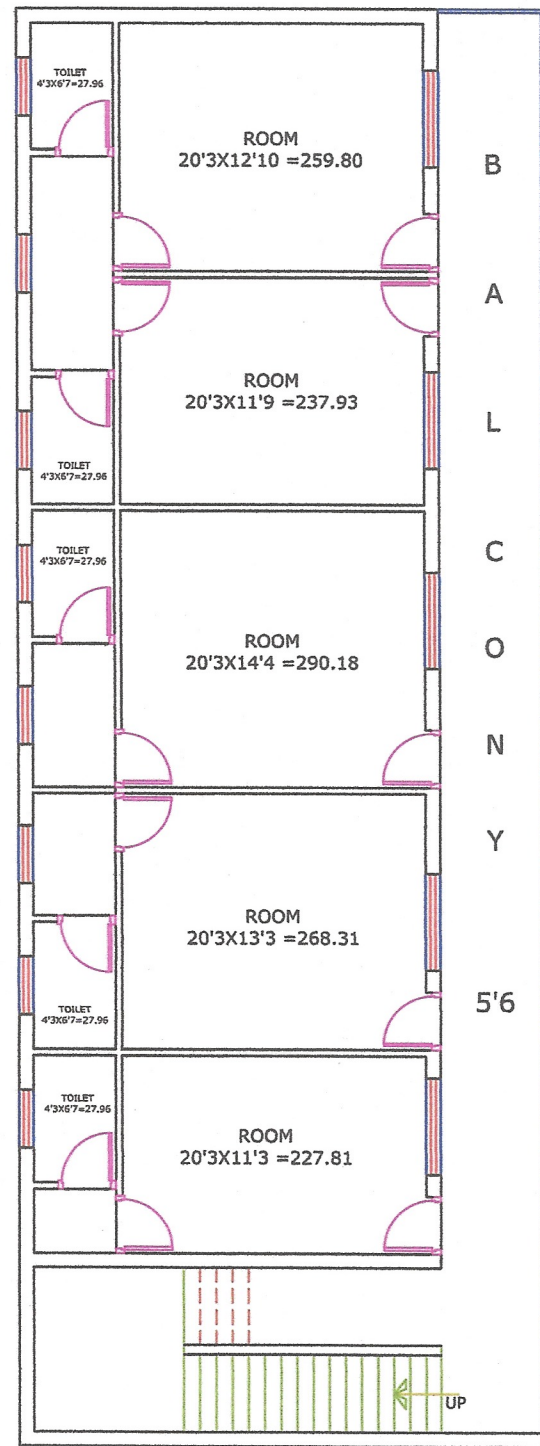

FIRST FLOOR
2030.13 square ft.

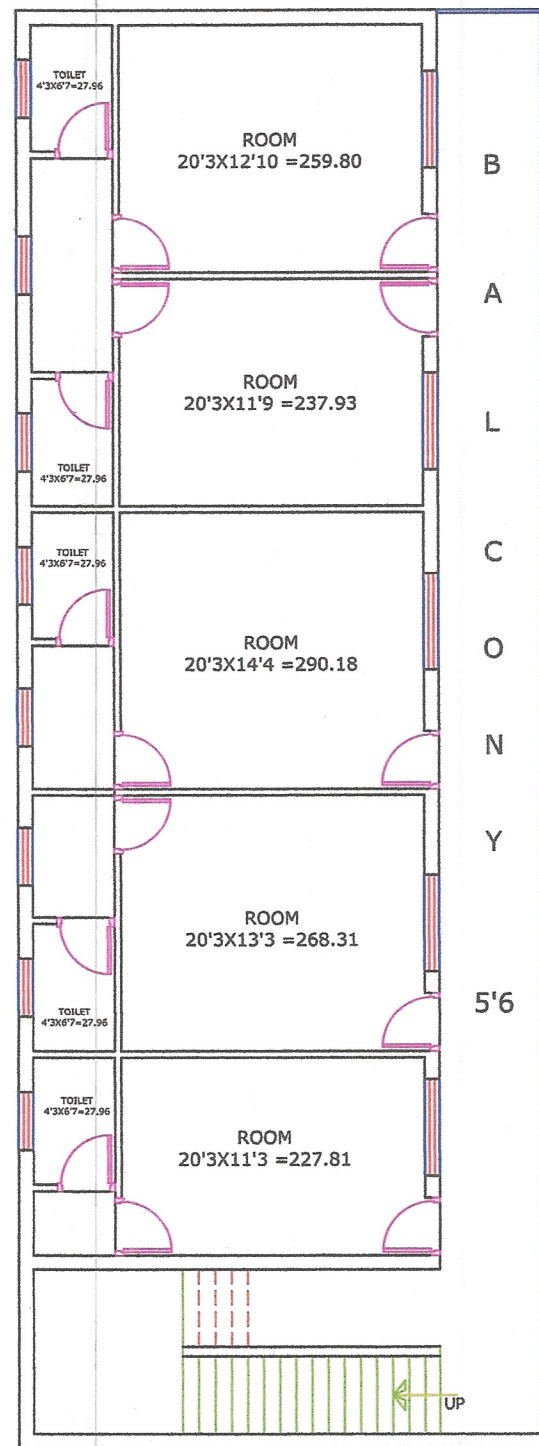

SECOND FLOOR
2030.13 square ft.

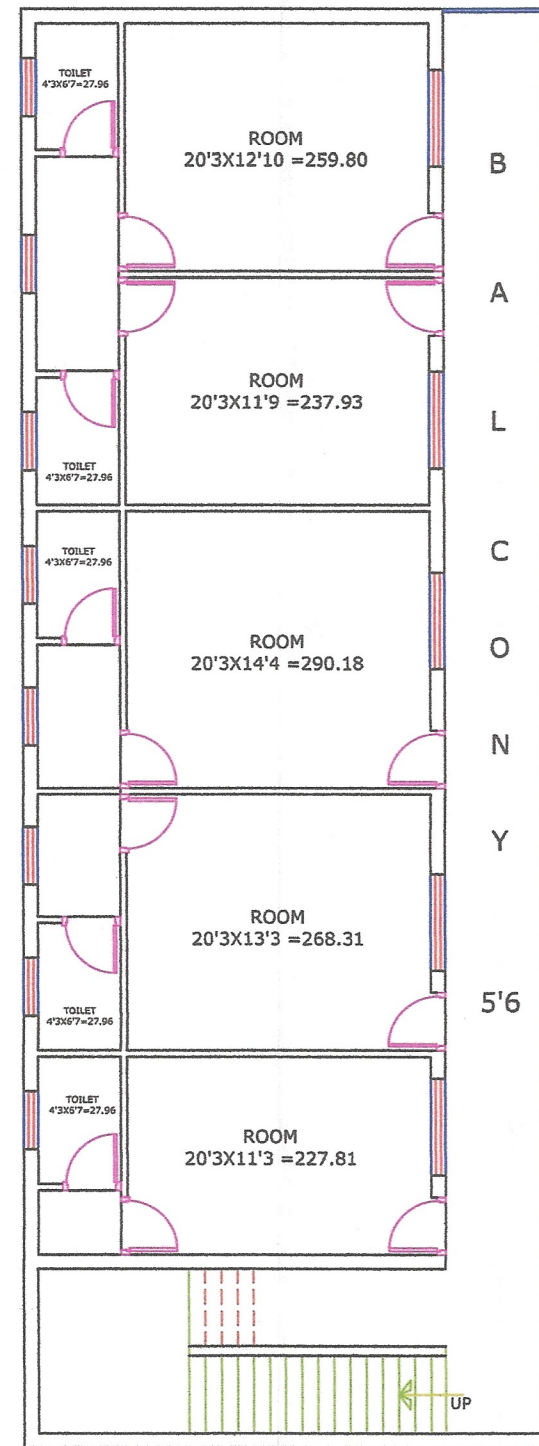

THIRD FLOOR
2030.13 square ft.

HOSTEL BUILDING



H. J. Bhav
BHAVSAR & ASSOCIATES
Architech & Engineers's
Opp. Deopur Police Station,
Agra Road, dhule. Ph.No. 221975

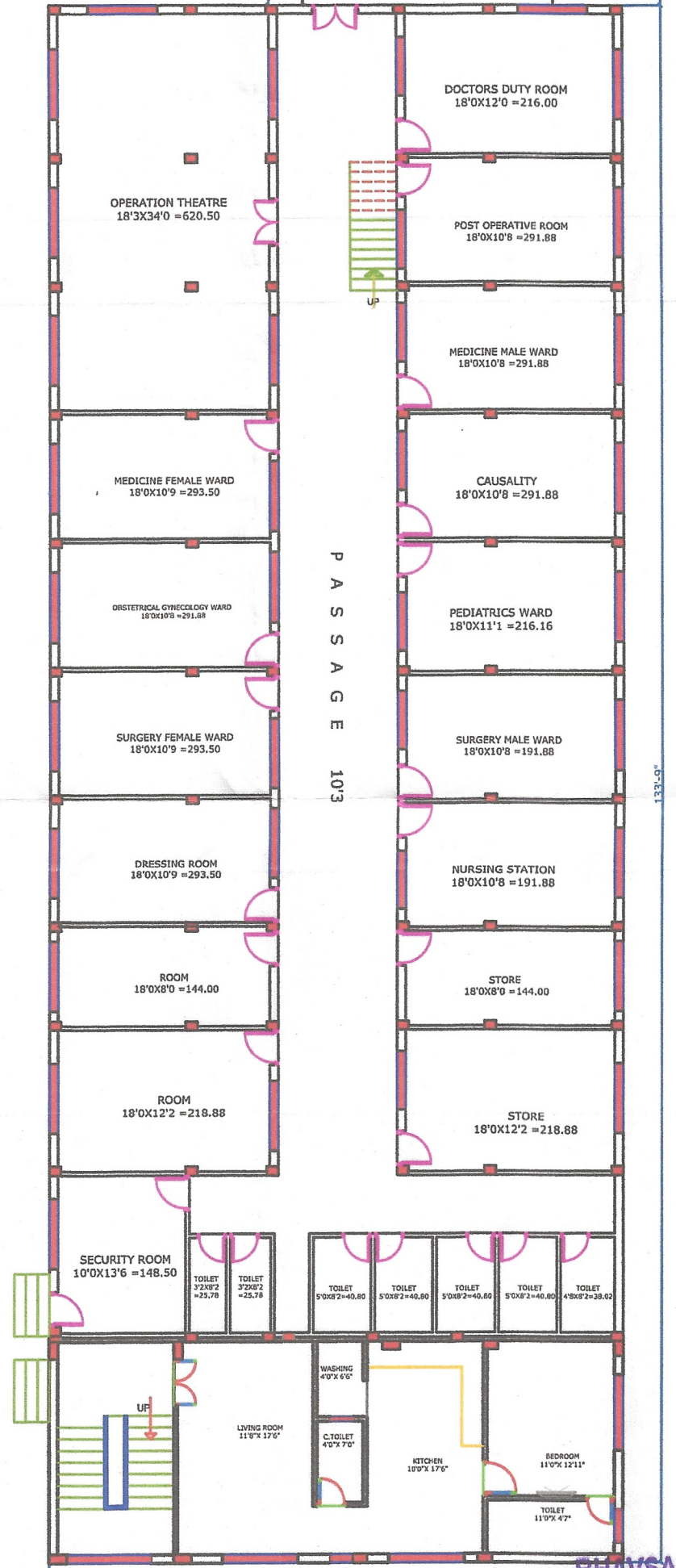
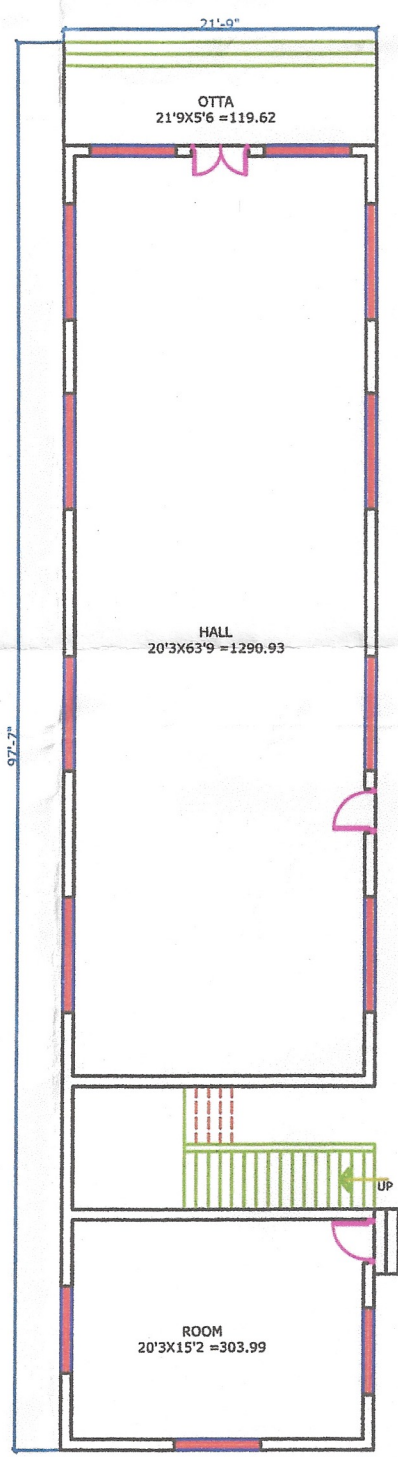
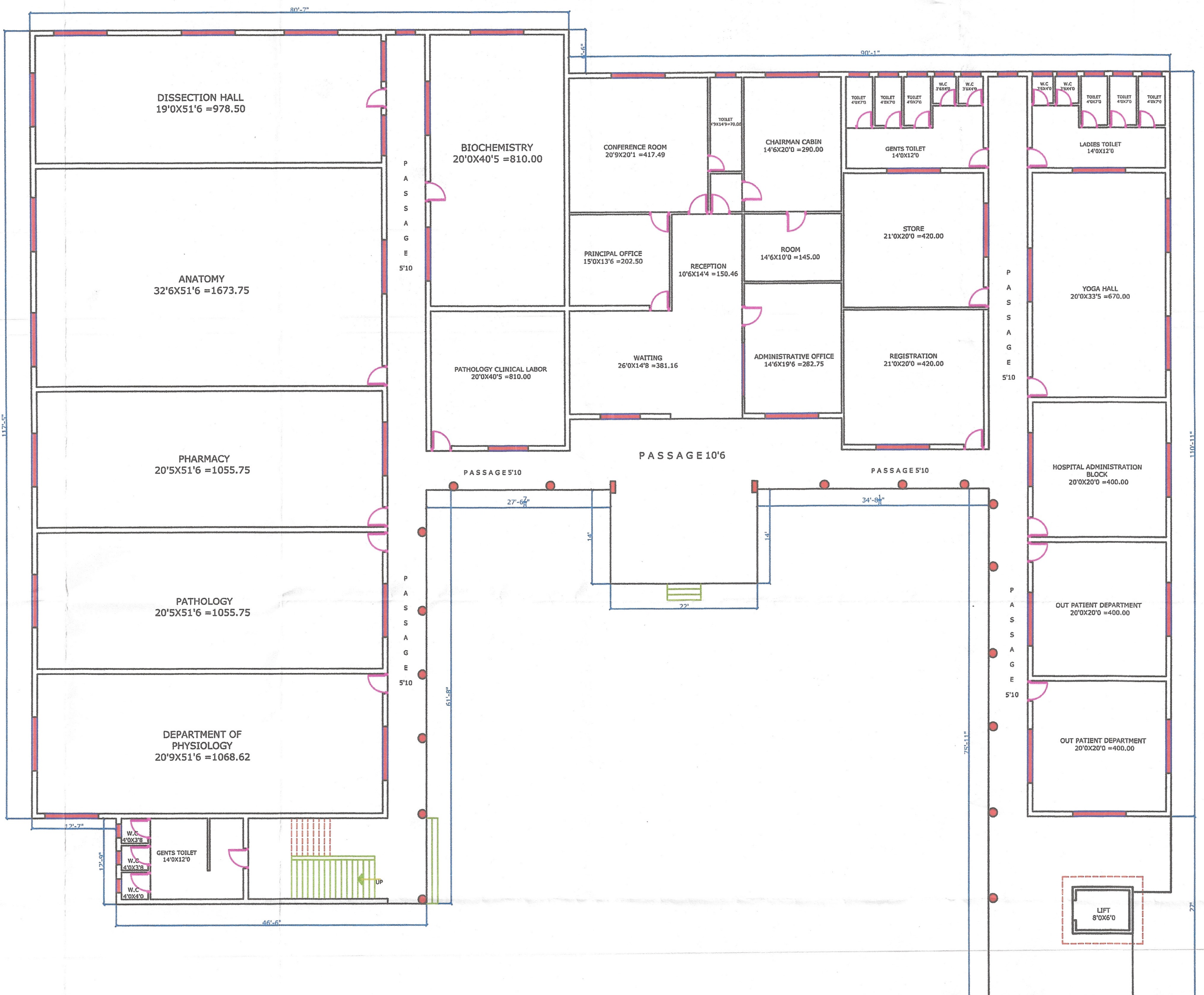

KEYPLAN FOR SHRI.MEDICAL COLLEGE AT SHIRPUR TAL. SHIRPUR DIST DHULE

GROUND FLOOR PLAN



BHAVSAR & ASSOCIATES Architects & Engineers's
 OPP. OLD DEOPUR POLICE STATION, Deopur Police Station
 AGRA ROAD DEOPUR, DHULE. Ph.No. 221
 MO.9822052375

H.S. Bhat